

联合资信评估股份有限公司

China Lianhe Credit Rating Co., Ltd.

2024

( )

专业 | 尽责 | 真诚 | 服务

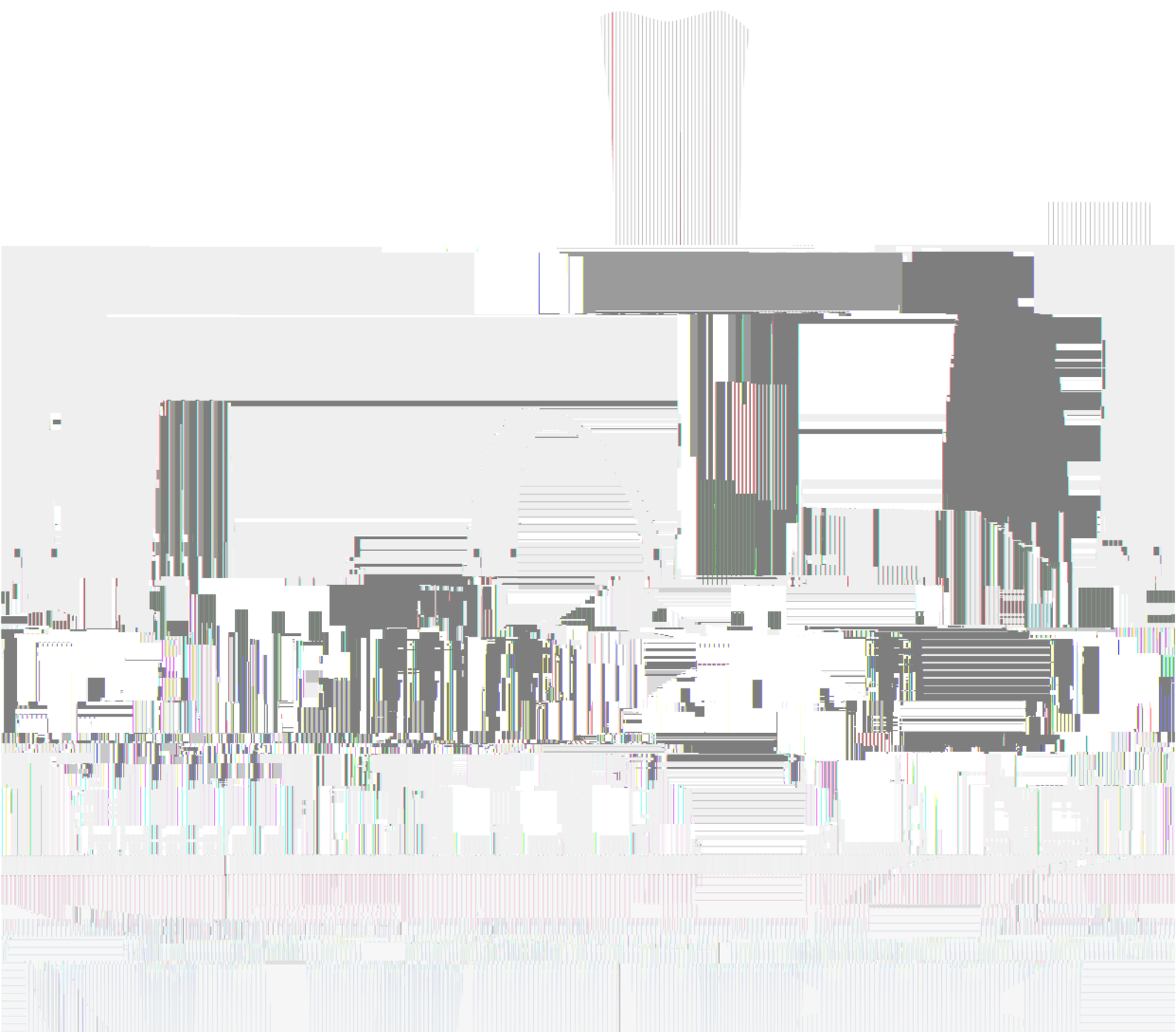

# 信用评级公告

2024 7538

2024

AAA

2024

AAA

Add: 17/F, PICC Building, 2, Jianguomenwai Street, Beijing PRC:100022

地址: 北京市朝阳区建国门外大街2号PICC大厦17层 邮编:100022

电话 (Tel) : (010) 85679696 | 传真(Fax):(010)85679228 | 邮箱 (Email) :lianhe@lhratings.com



2024

( )

AAA/	AAA/	2024/07/31

20

3

AAA

1

■

■

■

■

■

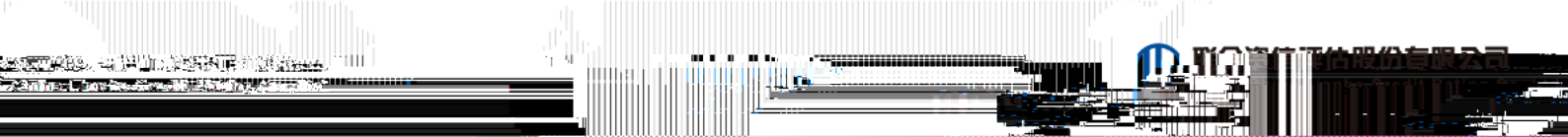

■

■

■



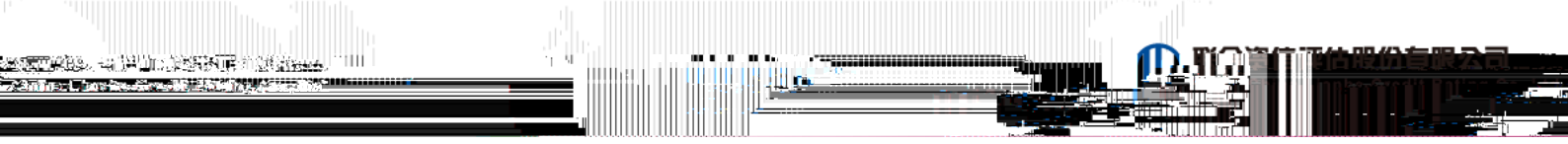

		/		
AAA/	2024/07/05		V4.0.202208	
AAA/	2016/11/18		V4.0.202208	
			2016	

[wangning@lhratings.com](mailto:wangning@lhratings.com)

[zhangcy@lhratings.com](mailto:zhangcy@lhratings.com)

lianhe@lhratings.com	www.lhratings.com	
010-85679696	010-85679228	
2	17 100022	

2010 6 5 51% 2015

2.19 3.89

2019 46.76%

24.11% 14.68% 14.45% 2023 6.25 15.14 42.80%

13.23% 1 1-1

1 2023

	%
	42.80
	22.08
	13.44
	13.23
	5.81
	<b>100.00</b>

2023 27 1-2

200 14 1409-1410

**1**

110 2024 5 14 2024 6 20 2024 7 17

24 01 15 24 02 15 24 03 15

20 3

**2**

**3**



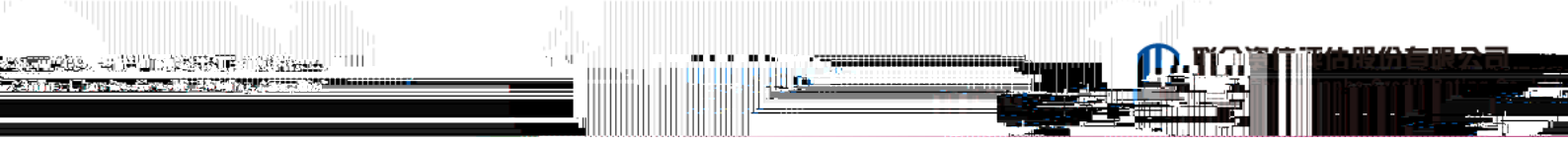

2024

2024

5%

GDP

5.3%

5.2%

GDP

2024

2023

2024

56.03%

2023

42.80%

13.23%

2023

1

3

1

1

2023

11

7

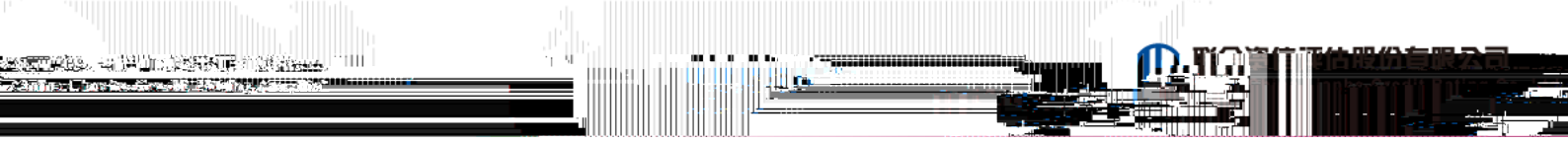

2023

205.00



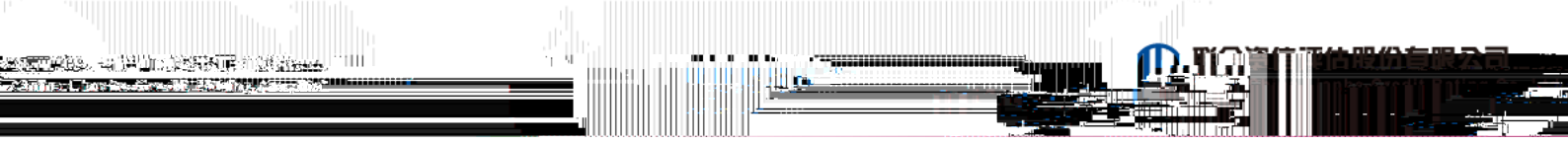

20%

2023

15%

90%

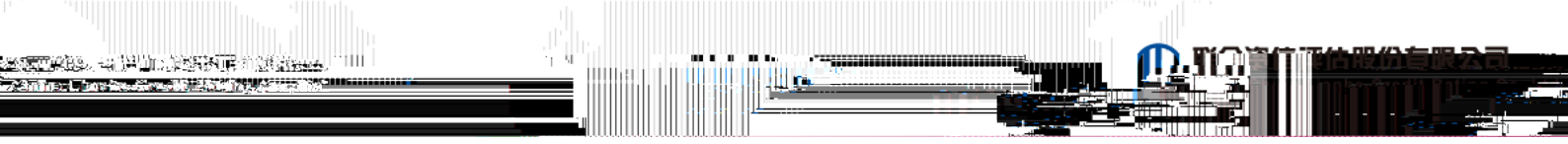

	2021	2022	2023
%	2041.42	734.56	266.49
%	85.55	86.80	87.92

**3****2021 2023**

33.38

11.74

2021 2023

9

	2021	2022	2023
	75.74	79.99	83.43
	70.72	74.04	76.55
	70.72	74.04	76.55
	493.79	584.59	681.67
%	90.65	90.77	91.11
/ %	14.45	13.20	12.08
%	15.34	13.68	12.24
%	14.32	12.67	11.23
%	14.32	12.67	11.23

## ESG

### ESG

2023 A

APP +

ESG

ESG

1912

1994

2004 8

2006

A+H

2023

2943.88

2023

324321.66

194768.71

296753.51

229070.50

27568.15

1.27%

191.66% 2023

6228.89

2463.71

AAA

2003

4 2023

10.00

1729.97

2023

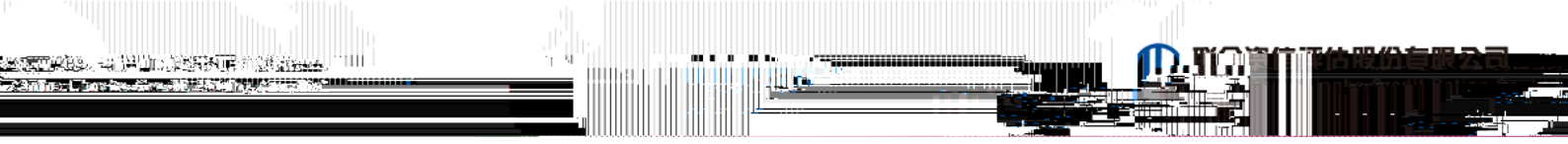

---

20

45

20

2023

10

10

	65.00	45.00
/	3.01	4.35
/	1.39	2.01
/	0.08	0.12

---

AAA

AAA



1-1

( 2023 )

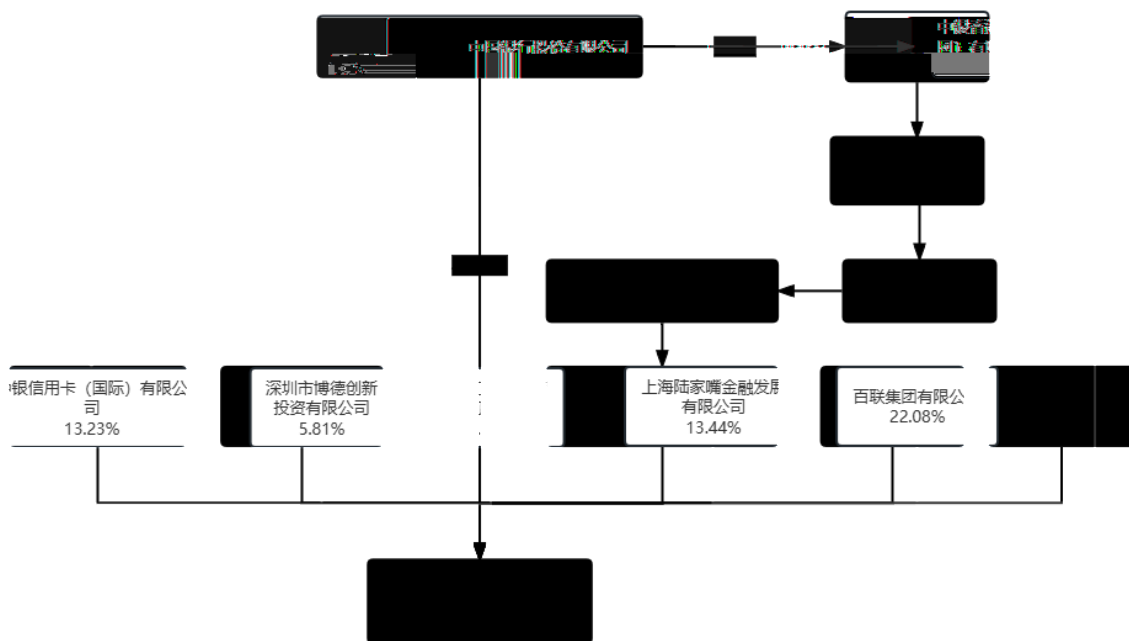

1-2

( 2023 )

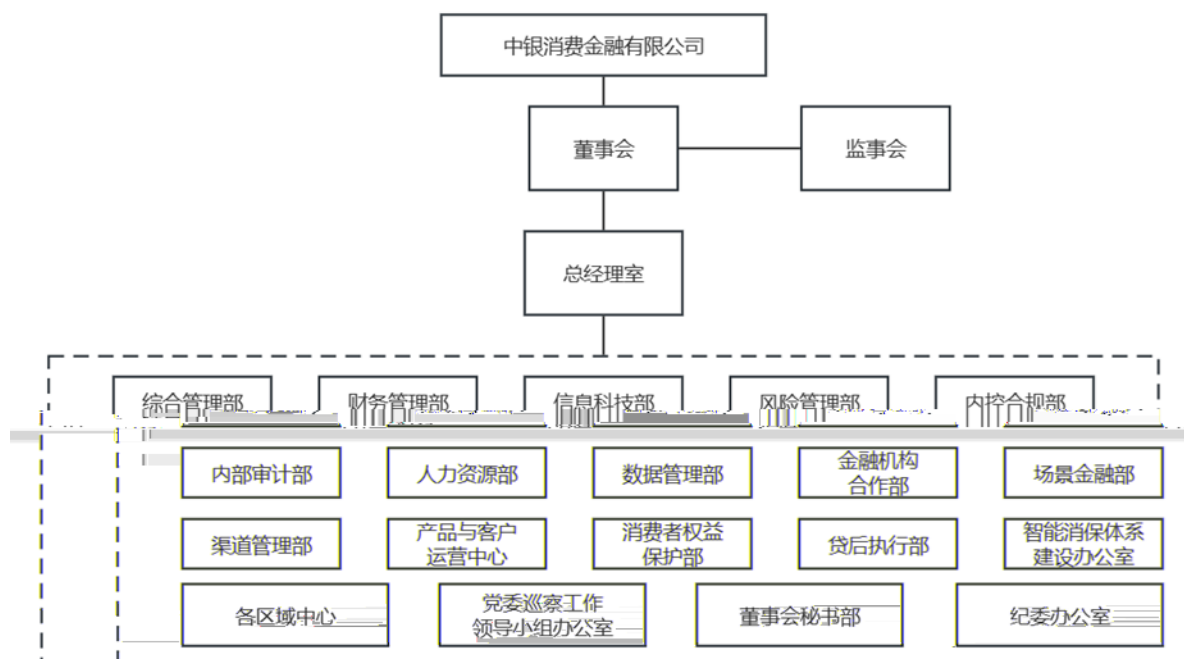



### 3-1

AAA AA A BBB BB B CCC CC C AAA CCC

AAA	
AA	
A	
BBB	
BB	
B	
CCC	
CC	
C	

### 3-2

### 3-3

